



**Hollywater School, Mill Chase Rd, Bordon GU35 0HA**

**Extension & Landscaping Works**

**Project Appraisal**

**Landscape works**

- Primary requirements
- 1 Proposed slab paving.
- 2 Proposed drainage.
- 3 Proposed canopy and fencing.
- 4 Proposed canopy.
- 5 Proposed trike area.
- 6 Proposed storage shed.
- 7 Proposed fence and gate.

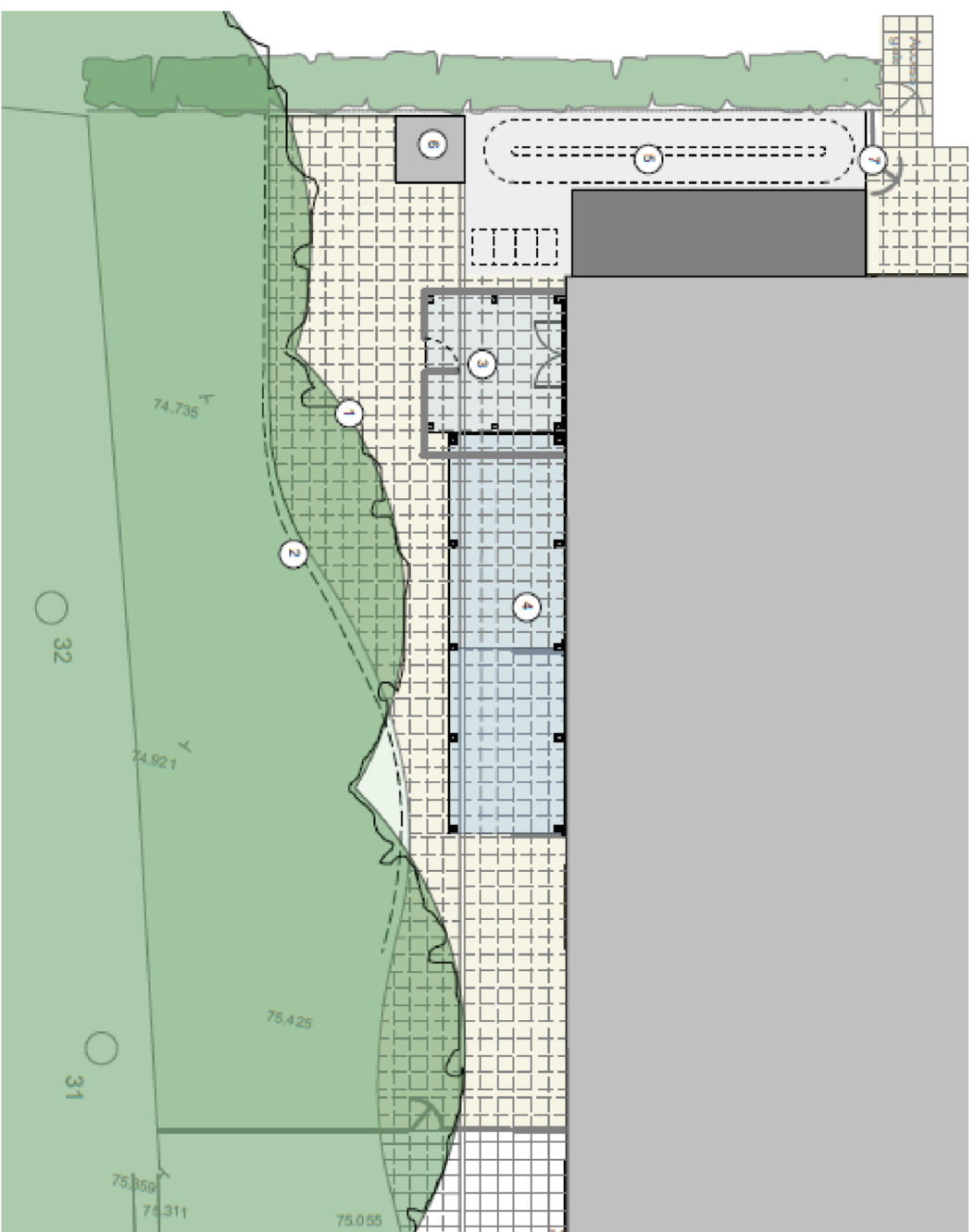

Proposed Site Plan

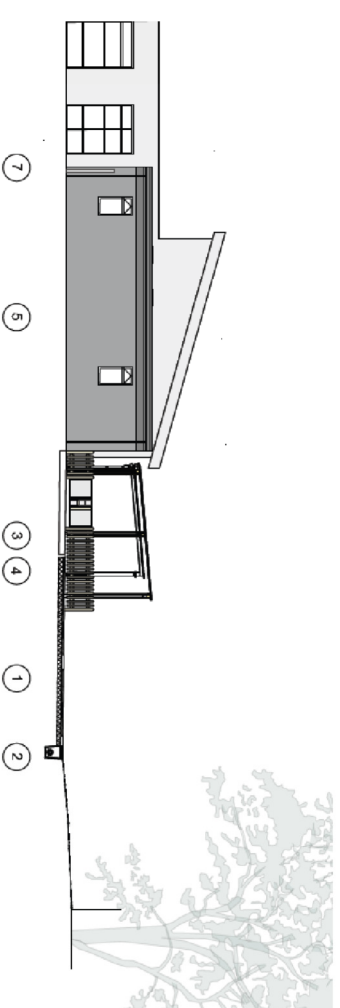

Proposed West Elevation

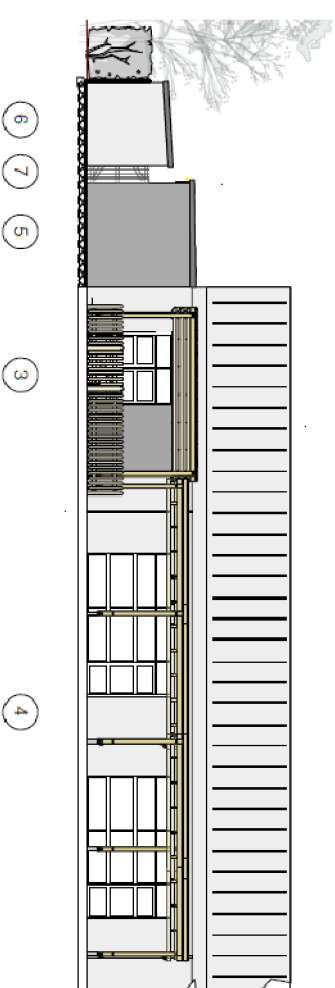

Proposed South Elevation

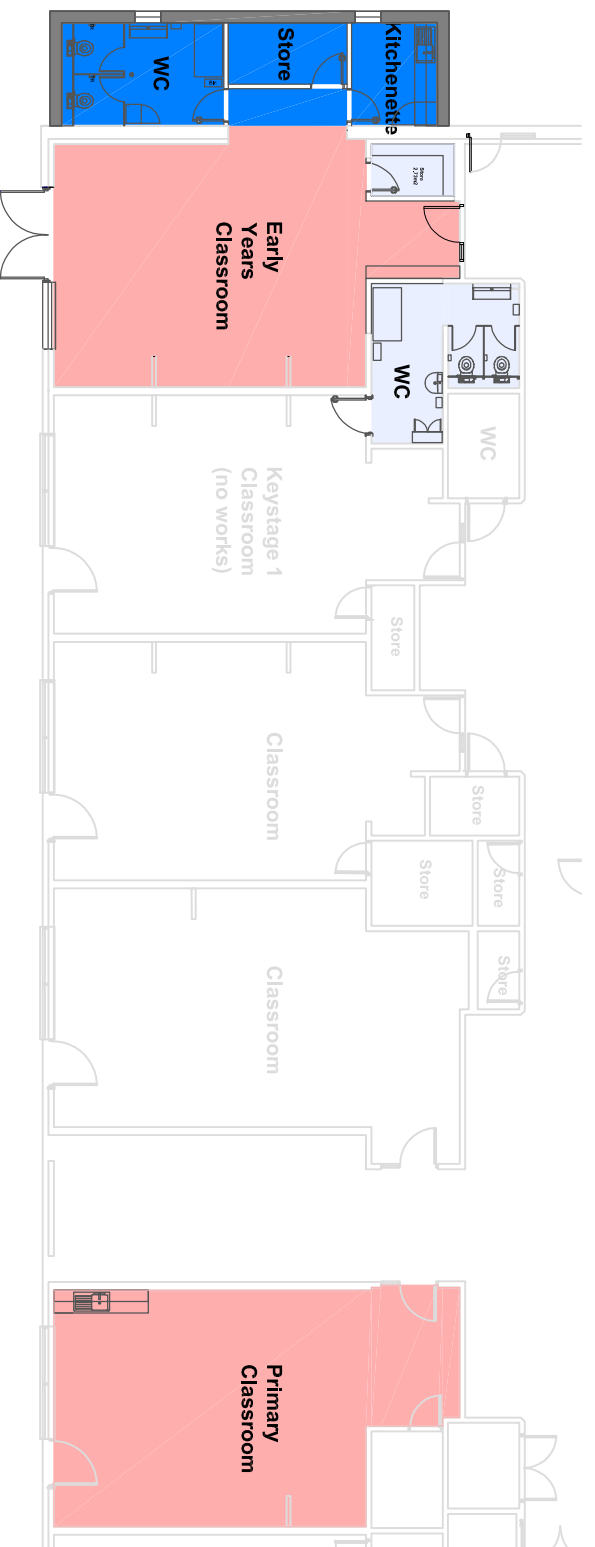

Proposed Floor Plan

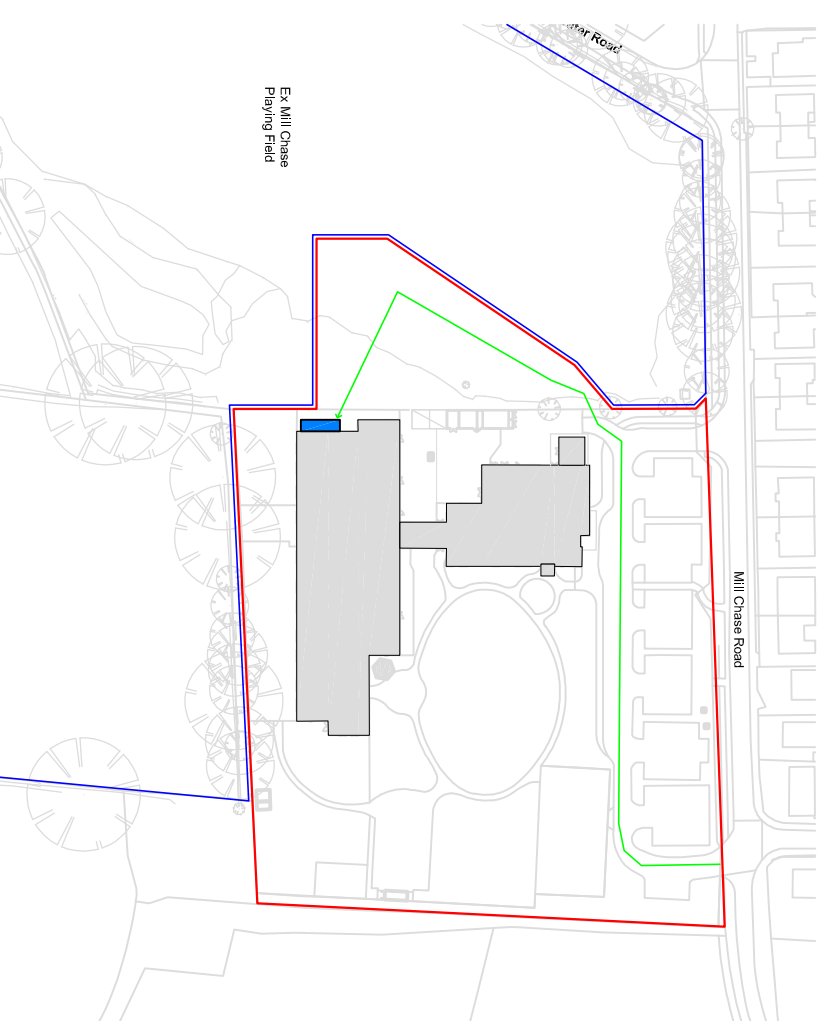

Proposed Location Plan

- General Teaching - New Build
- General Teaching - Refurb.
- Non-Teaching - New Build
- Non-Teaching - Refurb.
- Site Boundary - HCC Ownership
- Application Boundary
- Contractor access route

NTS @ A3

**P12969 Hollywater School**

November 2021